CMS v33.0 study: surface assembly before magnet test
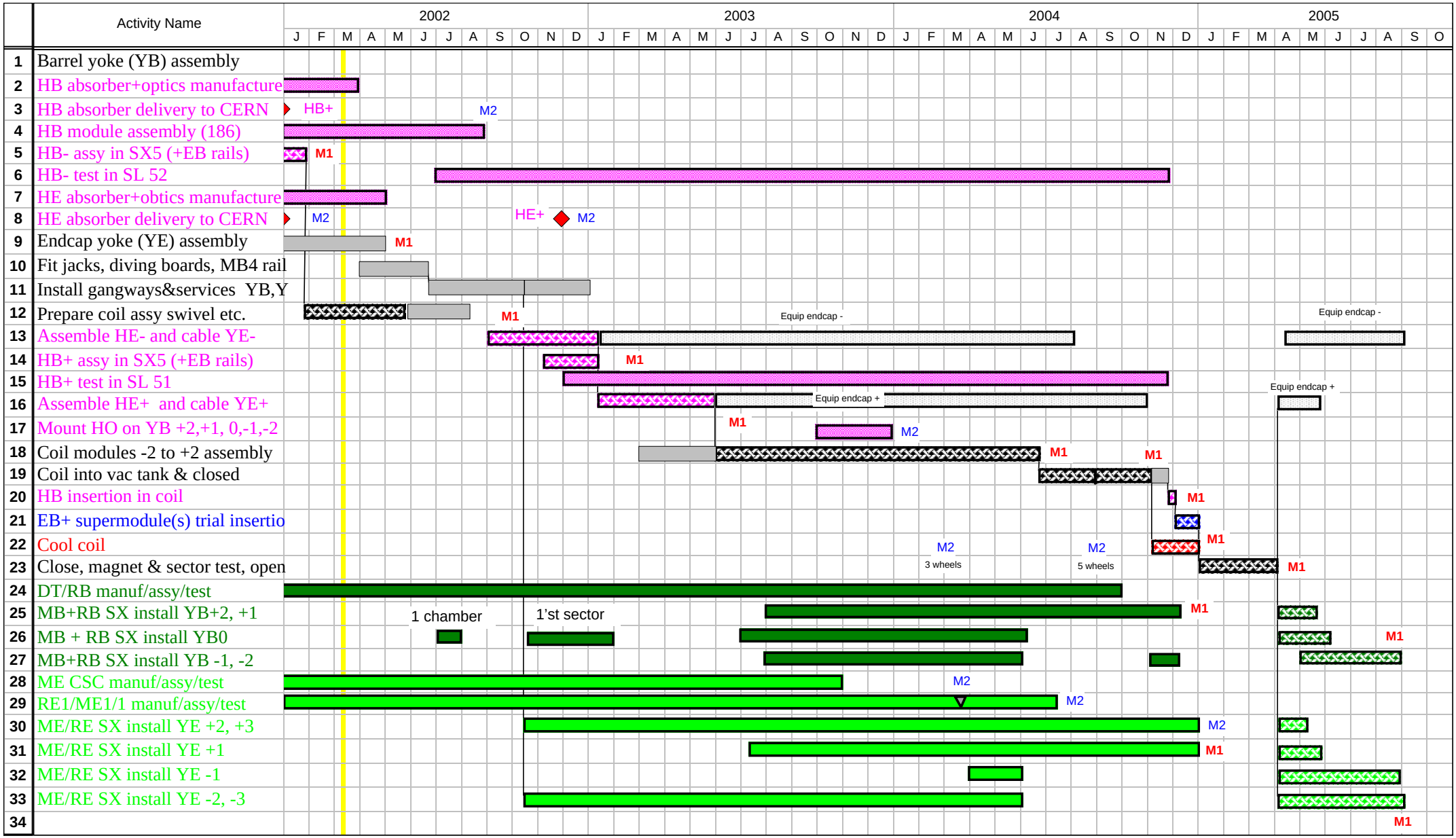
01 Mar 2002 AB